

ARCHITECTURAL RECORD



*Presenting an unprecedented reference collection of stimulating new houses designed and
built by significant architects for representative client-families throughout the United States*

ARCHITECTURAL RECORD

Mid-May 1956 Vol. 119 No. 6

Copyright 1956 by F. W. Dodge Corporation, with all rights reserved. Copyright not claimed by F. W. Dodge Corporation on color illustration on front cover or on color illustrations on pages 86, 103, 122, 139, 158, 175, 194, and 211. ARCHITECTURAL RECORD (combined with AMERICAN ARCHITECT and ARCHITECTURE) is published monthly, except May 1956 when semi-monthly, by F. W. Dodge Corporation, 10 Ferry Street, Concord, New Hampshire. Editorial and executive offices: 119 West 40th Street, New York 18, New York. Western editorial office, 2877 Shasta Road, Berkeley 8, California.

STAFF OF ARCHITECTURAL RECORD



H. Judd Payne, *Publishing Director*; Robert F. Marshall, *General Manager*; John Knox Shear, A.I.A., *Editor-in-Chief*; Marshall T. Ginn, *Circulation Manager*; Emerson Goble, *Managing Editor*; Frank G. Lopez, A.I.A., *Senior Editor*; James S. Hornbeck, A.I.A., *Senior Associate Editor*; Elisabeth Kendall Thompson, *Senior Associate Editor and Western Section Editor (Berkeley, California, Office)*; Robert E. Fischer, *Associate Editor (Engineering)*; Florence A. van Wyck, *Associate Editor*; Jeanne M. Davern, *Associate Editor (News)*; Daniel M. Kelley, *Associate Editor (Engineering Assistant)*; Herbert L. Smith, Jr., A.I.A., *Associate Editor*; Ernest Mickel, *Dan Street (Washington)*; John Caulfield Smith, M.R.A.I.C. (Canada), *Contributing Editors*; Marjorie Blake, Grace M. Anderson, *Assistant Editors*; Helen E. Cook, *Editorial Assistant (Production)*; Ruth Watson Martin, *Editorial Assistant*; Eugene H. Hawley, *Design Director*; Douglas R. Steinbauer, *Design*; Sigman-Ward, *Drafting Consultant*; Thomas S. Holden, *Industry Relations Consultant*; Clyde Shute, *Statistical Consultant*; George Cline Smith, *Economics Consultant*; Clifford Dunnells, Jr., *Field Research Consultant*; Daniel J. Howe, Jr., *Public Relations Consultant*.

TABLE OF CONTENTS

RECORD HOUSES OF 1956	
Preface	85
The New House for Family Living	
An article by Lawrence A. Kocher with complete photographic coverage of Architect Ulrich Franzen's own house in Rye, N. Y.	86
Twenty Houses for Family Living	
Introduction	102
Colonnades Distinguish California Design; Anshen and Allen, Architects; Dr. and Mrs. J. Arons, Owners; Herbert A. Crocker & Co., Developer	103
New York House Has Trefoil Plan — Four Zones; John MacL. Johansen, Architect; Mr. and Mrs. John S. Stillman, Owners	108
Split-level House Suits New Hampshire Site; E. H. & M. K. Hunter, Architects; Mr. Ralph E. Langdell, Owner	112
Screened Cage Expands Florida House; Nims & Browne, Architects; Mr. and Mrs. A. E. Miller, Owners	116
Central Court Adds Space To Illinois Home; Schweikher and Elting, Architects; Mr. and Mrs. H. P. Davis Rockwell, Owners	121
Los Angeles House: Great Style on a Budget; Richard Neutra, Architect; Mr. and Mrs. G. Serulnic, Owners	126
Virginia Suburban Home Is a Family Resort; Charles M. Goodman Associates, Architects; Mr. and Mrs. Robert L. Oshins, Owners	130
Disciplined Elegance Marks Houston Design; Bolton and Barnstone, Architects; Mr. and Mrs. Gerald S. Gordon, Owners	134
Skilled Contrasts Highlight New Jersey House; House in Maplewood, New Jersey; Kramer & Kramer, Architects	139
California Note: Good Teamwork, Good House; Wurster, Bernardi and Emmons, Architects; Mr. and Mrs. James Kelso, Owners	144
Texture, Pattern Spark Massachusetts House; Marcel Breuer, Architect; Mr. and Mrs. Vito Greico, Owners	148
A California Plan for Indoor-Outdoor Privacy; A. Quincy Jones & Frederick E. Emmons, Architects; Mr. and Mrs. Frederick E. Emmons, Owners	152
Exposed Steel Frames Modular Illinois Home; A. James Speyer, Designer; George E. Danforth, Associate Architect. Mr. and Mrs. Ben Rose, Owners	157

OF PARTICULAR ASSISTANCE to the Editor-in-Chief and staff in the preparation of this issue were: Herbert L. Smith, Jr., editorial coordination; A. Lawrence Kocher, editorial consultation; Douglas R. Steinbauer, cover and page design; Daniel M. Kelley, products and literature; Florence A. van Wyck, editorial production; Tad Leski, drawings

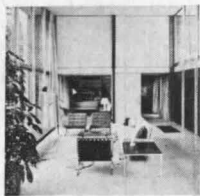

COVER: House for Mr. and Mrs. Gerald S. Gordon, Houston, Tex.; Bolton and Barnstone, Architects; Knoll Planning Unit, Consultant on Interior Design; Fred Winchel, Photo

ARCHITECTURAL RECORD

Continued from page 1

Entrance Court Dramatizes Seattle House; Paul Thiry, Architect; Mr. and Mrs. Francis Brownell, Jr., Owners	162
Revival of Symmetry in North Carolina; Cecil D. Elliott, Architect; Marvin R. A. Johnson, Associate Architect; Mr. and Mrs. Ben K. Graves, Owners	166
Louisiana Architects Design Complete Home; Samuel G. Wiener and William B. Wiener & Associates, Architects; Mr. and Mrs. James Muslow, Owners	170
Open Plan, Prefab Units Cut Florida Costs; Paul Rudolph, Architect; Mr. and Mrs. David Cohen, Owners	175
Pasadena Design Solves Uneven Site Problem; Smith and Williams, Architects; Mr. and Mrs. Robert Crowell, Owners	180
Mississippi House Invites Southern Breezes; Curtis and Davis, Architects; Mr. and Mrs. Ira Harkey, Jr., Owners	184
Pennsylvania House Balances a Way of Life; John Pekruhn, Architect; Mr. and Mrs. R. D. McGranahan, Owners	188
<hr/>	
Eight Adventurous Houses With New Ideas	
Introduction	193
A Permanent Structure with a Changeable Plan; A. Quincy Jones & Frederick E. Emmons, Architects; Mr. and Mrs. A. Quincy Jones, Owners, Los Angeles, Calif.	194
Arched-Ceiling House that Spans a Bay; Robert A. Little & Assoc., Architects; Mr. and Mrs. John F. Stambaugh, Owners, Plymouth, Ohio	198
Cantilevers Create Multi-Level Interest; Paul Rudolph, Architect; Mr. and Mrs. Frank Applebee, Owners, Auburn, Ala.	200
Cork Exteriors Stress New Use of Materials; Raphael Soriano, Architect; Alexandra Curtis, Owner, Bel-Air, Calif.	202
A Bubble of Ballooned Concrete Forms a Radically New Kind of House; Eliot F. Noyes and Assoc., Architects; Mr. Joseph V. Reed, Owner, Hobe Sound, Fla.	204
Glass House Is Suspended From Steel Frames; Jacques C. Brownson, Architect and Owner, Geneva, Ill.	206
Three Linked Pavilions Define Living Zones; William S. Beckett, Architect; Mr. and Mrs. Raymond Evans, Owners, Beverly Hills, Calif.	208
Steel and Cork Enclose Tent-Shaped Addition; Truett H. Coston, Architect and Owner, Oklahoma City, Okla.	210
<hr/>	
Directory of Architects for RECORD HOUSES OF 1956	212
Products For The House	7
Reference Reading About Products For The House	283
Index to Advertising	314

OFFICERS OF THE F. W. DODGE CORPORATION

James McV. Breed, Chairman of the Board; Paul Abbott and Thomas S. Holden: Vice Chairmen of the Board; Howard Barringer, President; Irving W. Hadsell, Chauncey L. Williams: Executive Vice Presidents; Howard M. Thompson, Vice President and Treasurer; Julius T. Little, Robert F. Marshall, T. Oliver Morgan, O. O. Paulsell, H. Judd Payne, George Cline Smith: Vice Presidents; Carl S. Bennett, Clinton C. Bennett, Ralph M. Hairston, Roy J. Hard, Richard H. Ray, John M. Williams: Regional Vice Presidents; Edwin H. Freed, Assistant Vice President and Comptroller; Walter F. DeSaix, Clifford G. Dunnells, Jr., Clyde Shute, Marc Wayne: Assistant Vice Presidents; Sanford D. Stockton, Jr., Secretary; William C. Breed, Jr., George W. Morgan, Jr.: Assistant Secretaries; Irving B. Satin, Assistant Treasurer.

OTHER F. W. DODGE SERVICES

Dodge Reports — Dodge Statistical Research Services — Sweet's Catalog Services — Dodge Books — Dodge Mailing Service — Chicago Construction News — Daily Pacific Builder — Denver Daily Journal — Real Estate Record & Builders' Guide.

Members of Audit Bureau of Circulations and Associated Business Publications. Architectural Record is indexed in Art Index, Industrial Arts Index and Engineering Index.

Every effort will be made to return material submitted for possible publication (if accompanied by stamped, addressed envelope), but the editors and the corporation will not be responsible for loss or damage.

Subscription prices: Published monthly except May 1956 when semi-monthly. U. S., U. S. Possessions and Canada: \$5.50 per year; other Western Hemisphere countries, Philippines and Spain, to those who by title are architects and engineers, \$6.50 per year. Single copy price except Mid-May 1956 issue \$2.00; Mid-May 1956 issue \$2.95. Beyond Western Hemisphere, excluding Philippines and Spain, to those who by title are architects and engineers, \$6.50 per year for 12 monthly issues not including Mid-May 1956 issue. Subscriptions from all others outside U. S., U. S. Possessions and Canada for 12 monthly issues, not including Mid-May issue, \$20 per year. Change of address: subscribers are requested to furnish both old and new addresses, sending if possible stencil impression from magazine wrapper; allow four weeks for change.

ARCHITECTURAL RECORD (Vol. 119, No. 6, Mid-May 1956) is published monthly, except May 1956 when semi-monthly, by F. W. Dodge Corporation, 10 Ferry Street, Concord, N. H. Editorial and executive offices: 119 West 40th Street, New York 18, New York. \$5.50 per year in U. S., U. S. Possessions and Canada. Second-class mail privileges authorized at Concord, N. H.





EZRA STOLLER

OPEN PLAN, PREFAB UNITS CUT FLORIDA COSTS



© EZRA STOLLER



OPEN PLAN, PREFAB UNITS CUT FLORIDA COSTS

CONTEMPORARY MATERIALS and techniques often go a long way towards helping produce the "most house for the least money." This light and airy house on Siesta Key, Sarasota, Florida, is composed almost entirely of pre-fabricated parts. It is quite spacious — moderate cost.

Besides the wide variety of manufactured items commonly used in houses today, Architect Paul Rudolph has also employed ready-made girders and panels for walls and roof. The panels are of a "sandwich" construction, with a honeycomb core of phenolic-impregnated paper, and hardboard or plywood of various types glued to either side; they resist fire, decay and termites, and are lightweight enough to serve as sliding doors in several locations. The girders span 32 feet across the living room, and are of a "stressed-skin" type, formed of plywood glued to light wood members.

The roof is constructed in two levels, with the upper one supported atop the beams. The lower roof panels project 6 feet into the room and are suspended from the beams; to the outside, they project as a 4-foot overhang, either cantilevered or attached by pins to sides of wooden posts. Spaces between beams form a clerestory for extra light, air.

THE NEIGHBORHOOD: Sarasota, on the west coast of Florida, is a quiet, sun-drenched land of palms and palmettos with a balmy climate.

THE SITE: ample in size and level, the lot adjoins a bayou and abounds in tropical trees and foliage. An artificial inlet has been made in the bayou to bring it to the perimeter of the house at the back.

Paul Rudolph, Architect. Harold Pickett, Monostructure, Inc., Contractor.

This very attractive and spacious house for Mr. and Mrs. David Cohen was built at moderate cost by using new structural techniques ("sandwich" panels, plywood girders) and a very open plan for living areas (preceding page, and photo below left)



THE FAMILY: Mr. and Mrs. David Cohen are an extremely musical couple. He is concert master for the Florida West Coast Symphony, and she is a pianist. They wanted a house that would accommodate large groups for rehearsals and recitals, and with good acoustics and sound system. From the design standpoint, they asked for a simple, straightforward, practical house that required a minimum of housekeeping.

THE HOUSE: the plan of the house works ideally for informal, servantless living, as well as the family's specific requirements. By eliminating all partitions except those of the bedrooms and baths, an enormous multi-purpose living area was created for entertaining or orchestra practice sessions. Even the kitchen is a part of the room; cabinets are arranged to shield the actual cooking processes from view. Sliding windows and doors join terraces at the front and back to the living area.

Large closets and a dressing room (well lighted by overhead skylights) minimize the need for excess furniture in the bedrooms, permit them to be used as sitting rooms on occasion.

THE ARCHITECT: Paul Rudolph remarks that, "Perhaps the most interesting feature of the house is the sunken area in the living room which is surrounded by cushions on the floor and additional cushions for back supports. We are much interested in the simplification and elimination of furniture and this seems to be a step. We feel strongly that too much modern furniture is so sculpturesque that it is difficult to make a truly quiet room."

OWNERS' REACTION: the Cohens muse that, "The house is right. Not fancy — very ample and straightforward — practical — not ornate — no lost space, NONE — no silly walls with curves or dead end rooms."



The entire periphery of the Cohen house is surrounded by brick paving, which serves as walks and living terraces, reduces garden upkeep. Interior finishes of plywood, hard-board, terrazzo, make housekeeping simple. Meals can be served directly from the kitchen over the low cabinet behind sink (below)

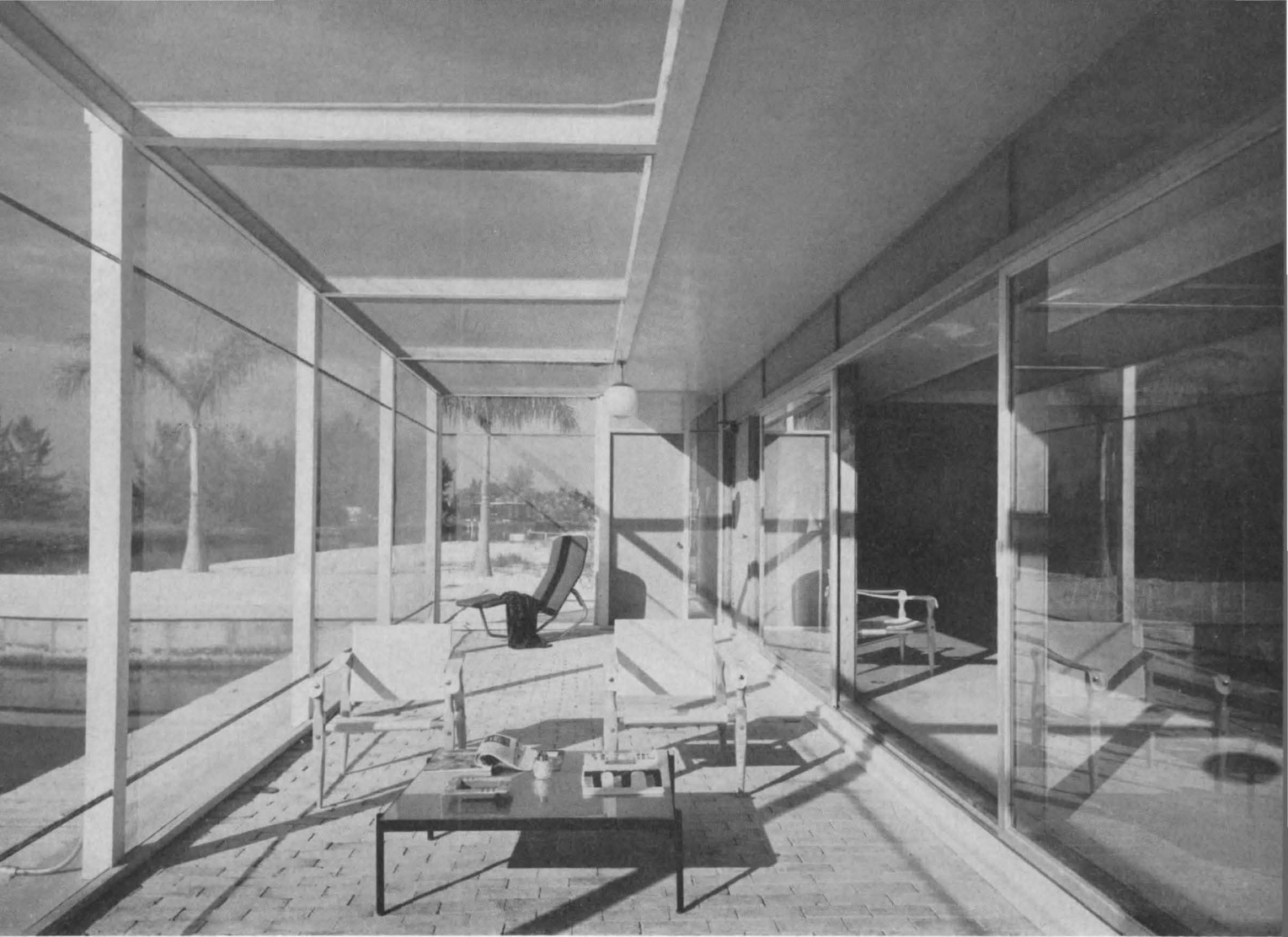

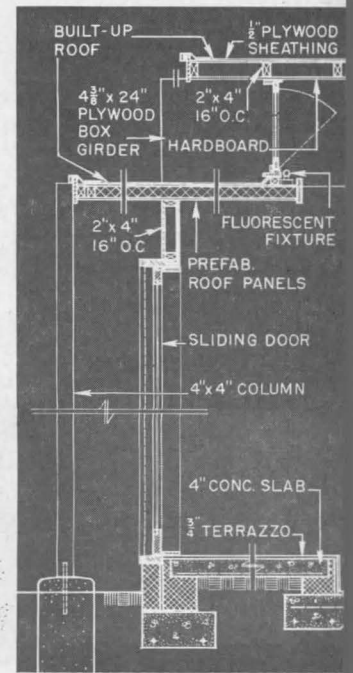
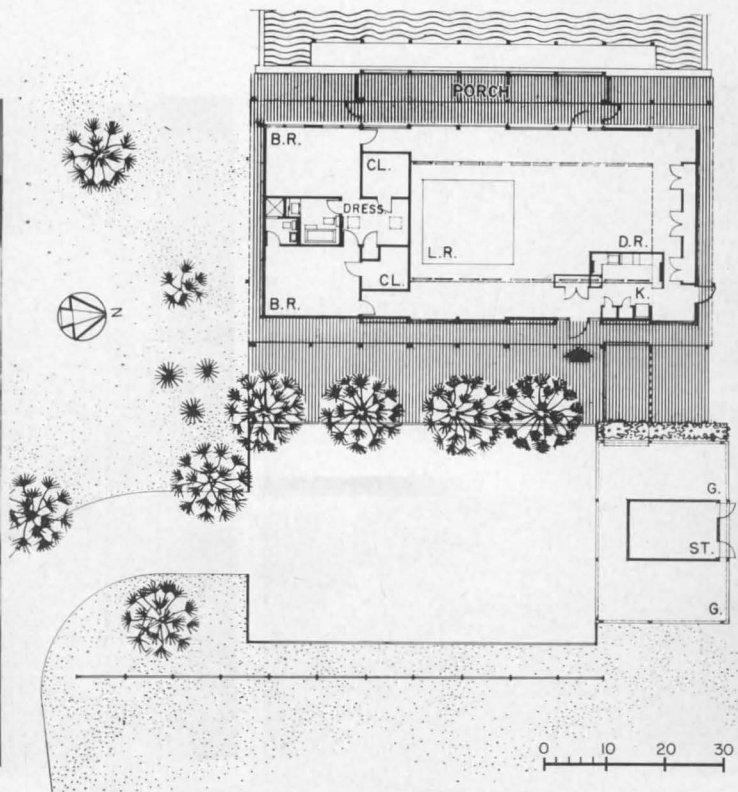

© EZRA STOLLER



ANSHEN AND ALLEN, ARCHITECTS 203 461 Bush St. San Francisco, Cal.		Robert S. Anshen, A.I.A.		Richard J. Neutra, F.A.I.A.	126 RICHARD J. NEUTRA, ARCHITECT 2300 Silverlake Blvd. Los Angeles 39, Cal.
		William S. Allen, Jr., A.I.A.		Rufus Nims	116 NIMS AND BROWNE, ARCHITECTS 2982 Coral Way Miami, Fla.
WILLIAM SUTHERLAND BECKETT, ARCHITECT 208 9026 Melrose Ave. Los Angeles 46, Cal.		William S. Beckett, A.I.A.		Robert B. Browne	
BOLTON AND BARNSTONE, ARCHITECTS 134 811 Lovett Houston 6, Tex.		Preston M. Bolton, A.I.A.		Eliot F. Noyes, A.I.A.	204 ELIOT F. NOYES AND ASSOCIATES 85 Main St. New Canaan, Conn.
		Howard Barnstone, A.I.A.		John Pekruhn, A.I.A.	188 JOHN PEKRUHN, ARCHITECT 4915 Forbes St. Pittsburgh 13, Pa.
MARCEL BREUER, ARCHITECT 148 113 E. 37th St. New York 16, N. Y.		Marcel Breuer, A.I.A.		Paul Rudolph	175 PAUL RUDOLPH, ARCHITECT 200 26 Church St. Cambridge, Mass.
JACQUES C. BROWNSON, ARCHITECT 206 44 1/2 Downer Pl. Aurora, Ill.		Jacques C. Brownson		Paul Schweikher	121 SCHWEIKHER AND ELTING Paul Schweikher 202 Prospect New Haven, Conn.
TRUETT H. COSTON, ARCHITECT 210 323 E. Madison Oklahoma City, Okla.		Truett H. Coston, A.I.A.		Winston Elting, A.I.A.	Winston Elting ELTING AND BENNETT, ARCHITECTS 80 E. Jackson Blvd. Chicago, Ill.
CURTIS AND DAVIS, ARCHITECTS 184 338 Baronne St. New Orleans, La.		Nathaniel C. Curtis, A.I.A.		Whitney R. Smith, A.I.A.	180 SMITH AND WILLIAMS, ARCHITECTS 4211 Glenwood Ave. Los Angeles 65, Cal.
		Arthur Q. Davis, A.I.A.		Wayne R. Williams, A.I.A.	
CECIL D. ELLIOTT, ARCHITECT 166 North Carolina State College Raleigh, N. C.		Cecil D. Elliott, A.I.A.		Raphael S. Soriano, A.I.A.	202 RAPHAEL S. SORIANO, ARCHITECT P.O. Box 728 Tiburon, Cal.
ULRICH FRANZEN, ARCHITECT 86 162 E. 93rd St. New York, N. Y.		Ulrich Franzen		A. James Speyer	157 A. JAMES SPEYER 31 Elm St. Chicago, Ill.
CHARLES M. GOODMAN ASSOCIATES 130 814 18th St. Washington 6, D. C.		Charles M. Goodman, A.I.A.		Paul Thiry, F.A.I.A.	162 PAUL THIRY, ARCHITECT 800 Columbia St. Seattle 4, Wash.
E. H. & M. K. HUNTER, ARCHITECTS 112 Musgrove Bldg. Hanover, N. H.		E. Hayes Hunter, Jr. A.I.A.		Samuel G. Wiener, F.A.I.A.	SAMUEL G. WIENER and 170 WILLIAM B. WIENER & ASSOCIATES Commercial National Bank Bldg. Shreveport, La.
		Margaret King Hunter		Wm. B. Wiener, A.I.A.	
JOHN MACL. JOHANSEN, ARCHITECT 108 70 Elm St. New Canaan, Conn.		John MacL. Johansen		P. Murff O'Neal, Jr.	
ONES AND EMMONS, ARCHITECTS 152 12248 Santa Monica Blvd. Los Angeles 25, Cal.		A. Quincy Jones, A.I.A.		Jesse O. Morgan, Jr., A.I.A.	
		Frederick E. Emmons, A.I.A.		William W. Wurster, F.A.I.A.	144 WURSTER, BERNARDI AND EMMONS 202 Green St. San Francisco 11, Cal.
KRAMER AND KRAMER, ARCHITECTS 139 33 W. 42nd St. New York 36, N. Y.		Edwin Kramer, A.I.A.		Theodore C. Bernardi, A.I.A.	
		Allen Kramer, A.I.A.		Donn Emmons, A.I.A.	