

# ARCHITECTURAL RECORD



*Presenting an unprecedented reference collection of stimulating new houses designed and  
built by significant architects for representative client-families throughout the United States*

# ARCHITECTURAL RECORD

Mid-May 1956 Vol. 119 No. 6

Copyright 1956 by F. W. Dodge Corporation, with all rights reserved. Copyright not claimed by F. W. Dodge Corporation on color illustration on front cover or on color illustrations on pages 86, 103, 122, 139, 158, 175, 194, and 211. ARCHITECTURAL RECORD (combined with AMERICAN ARCHITECT and ARCHITECTURE) is published monthly, except May 1956 when semi-monthly, by F. W. Dodge Corporation, 10 Ferry Street, Concord, New Hampshire. Editorial and executive offices: 119 West 40th Street, New York 18, New York. Western editorial office, 2877 Shasta Road, Berkeley 8, California.

## STAFF OF ARCHITECTURAL RECORD



H. Judd Payne, *Publishing Director*; Robert F. Marshall, *General Manager*; John Knox Shear, A.I.A., *Editor-in-Chief*; Marshall T. Ginn, *Circulation Manager*; Emerson Goble, *Managing Editor*; Frank G. Lopez, A.I.A., *Senior Editor*; James S. Hornbeck, A.I.A., *Senior Associate Editor*; Elisabeth Kendall Thompson, *Senior Associate Editor and Western Section Editor (Berkeley, California, Office)*; Robert E. Fischer, *Associate Editor (Engineering)*, Florence A. van Wyck, *Associate Editor*; Jeanne M. Davern, *Associate Editor (News)*; Daniel M. Kelley, *Associate Editor (Engineering Assistant)*; Herbert L. Smith, Jr., A.I.A., *Associate Editor*; Ernest Mickel, *Dan Street (Washington)*, John Caulfield Smith, M.R.A.I.C. (Canada), *Contributing Editors*; Marjorie Blake, Grace M. Anderson, *Assistant Editors*; Helen E. Cook, *Editorial Assistant (Production)*; Ruth Watson Martin, *Editorial Assistant*; Eugene H. Hawley, *Design Director*; Douglas R. Steinbauer, *Design*; Sigman-Ward, *Drafting Consultant*; Thomas S. Holden, *Industry Relations Consultant*; Clyde Shute, *Statistical Consultant*; George Cline Smith, *Economics Consultant*; Clifford Dunnells, Jr., *Field Research Consultant*; Daniel J. Howe, Jr., *Public Relations Consultant*.

## TABLE OF CONTENTS

### RECORD HOUSES OF 1956

Preface	85
<b>The New House for Family Living</b>	
An article by Lawrence A. Kocher with complete photographic coverage of Architect Ulrich Franzen's own house in Rye, N. Y.	86
<b>Twenty Houses for Family Living</b>	
Introduction	102
Colonnades Distinguish California Design; Anshen and Allen, Architects; Dr. and Mrs. J. Arons, Owners; Herbert A. Crocker & Co., Developer	103
New York House Has Trefoil Plan — Four Zones; John MacL. Johansen, Architect; Mr. and Mrs. John S. Stillman, Owners	108
Split-level House Suits New Hampshire Site; E. H. & M. K. Hunter, Architects; Mr. Ralph E. Langdell, Owner	112
Screened Cage Expands Florida House; Nims & Browne, Architects; Mr. and Mrs. A. E. Miller, Owners	116
Central Court Adds Space To Illinois Home; Schweikher and Elting, Architects; Mr. and Mrs. H. P. Davis Rockwell, Owners	121
Los Angeles House: Great Style on a Budget; Richard Neutra, Architect; Mr. and Mrs. G. Serulnic, Owners	126
Virginia Suburban Home Is a Family Resort; Charles M. Goodman Associates, Architects; Mr. and Mrs. Robert L. Oshins, Owners	130
Disciplined Elegance Marks Houston Design; Bolton and Barnstone, Architects; Mr. and Mrs. Gerald S. Gordon, Owners	134
Skilled Contrasts Highlight New Jersey House; House in Maplewood, New Jersey; Kramer & Kramer, Architects	139
California Note: Good Teamwork, Good House; Wurster, Bernardi and Emmons, Architects; Mr. and Mrs. James Kelso, Owners	144
Texture, Pattern Spark Massachusetts House; Marcel Breuer, Architect; Mr. and Mrs. Vito Greico, Owners	148
A California Plan for Indoor-Outdoor Privacy; A. Quincy Jones & Frederick E. Emmons, Architects; Mr. and Mrs. Frederick E. Emmons, Owners	152
Exposed Steel Frames Modular Illinois Home; A. James Speyer, Designer; George E. Danforth, Associate Architect. Mr. and Mrs. Ben Rose, Owners	157

OF PARTICULAR ASSISTANCE to the Editor-in-Chief and staff in the preparation of this issue were: Herbert L. Smith, Jr., editorial coordination; A. Lawrence Kocher, editorial consultation; Douglas R. Steinbauer, cover and page design; Daniel M. Kelley, products and literature; Florence A. van Wyck, editorial production; Tad Leski, drawings



COVER: House for Mr. and Mrs. Gerald S. Gordon, Houston, Tex.; Bolton and Barnstone, Architects; Knoll Planning Unit, Consultant on Interior Design; Fred Winchel, Photo

# ARCHITECTURAL RECORD

Continued from page 1

Entrance Court Dramatizes Seattle House; Paul Thiry, Architect; Mr. and Mrs. Francis Brownell, Jr., Owners	162
Revival of Symmetry in North Carolina; Cecil D. Elliott, Architect; Marvin R. A. Johnson, Associate Architect; Mr. and Mrs. Ben K. Graves, Owners	166
Louisiana Architects Design Complete Home; Samuel G. Wiener and William B. Wiener & Associates, Architects; Mr. and Mrs. James Muslow, Owners	170
Open Plan, Prefab Units Cut Florida Costs; Paul Rudolph, Architect; Mr. and Mrs. David Cohen, Owners	175
Pasadena Design Solves Uneven Site Problem; Smith and Williams, Architects; Mr. and Mrs. Robert Crowell, Owners	180
Mississippi House Invites Southern Breezes; Curtis and Davis, Architects; Mr. and Mrs. Ira Harkey, Jr., Owners	184
Pennsylvania House Balances a Way of Life; John Pekruhn, Architect; Mr. and Mrs. R. D. McGranahan, Owners	188
<hr/>	
<b>Eight Adventurous Houses With New Ideas</b>	
Introduction	193
A Permanent Structure with a Changeable Plan; A. Quincy Jones & Frederick E. Emmons, Architects; Mr. and Mrs. A. Quincy Jones, Owners, Los Angeles, Calif.	194
Arched-Ceiling House that Spans a Bay; Robert A. Little & Assoc., Architects; Mr. and Mrs. John F. Stambaugh, Owners, Plymouth, Ohio	198
Cantilevers Create Multi-Level Interest; Paul Rudolph, Architect; Mr. and Mrs. Frank Applebee, Owners, Auburn, Ala.	200
Cork Exteriors Stress New Use of Materials; Raphael Soriano, Architect; Alexandra Curtis, Owner, Bel-Air, Calif.	202
A Bubble of Ballooned Concrete Forms a Radically New Kind of House; Eliot F. Noyes and Assoc., Architects; Mr. Joseph V. Reed, Owner, Hobe Sound, Fla.	204
Glass House Is Suspended From Steel Frames; Jacques C. Brownson, Architect and Owner, Geneva, Ill.	206
Three Linked Pavilions Define Living Zones; William S. Beckett, Architect; Mr. and Mrs. Raymond Evans, Owners, Beverly Hills, Calif.	208
Steel and Cork Enclose Tent-Shaped Addition; Truett H. Coston, Architect and Owner, Oklahoma City, Okla.	210
<hr/>	
<b>Directory of Architects for RECORD HOUSES OF 1956</b>	212
<hr/>	
<b>Products For The House</b>	7
<hr/>	
<b>Reference Reading About Products For The House</b>	283
<hr/>	
<b>Index to Advertising</b>	314

## OFFICERS OF THE F. W. DODGE CORPORATION

James McV. Breed, Chairman of the Board; Paul Abbott and Thomas S. Holden: Vice Chairmen of the Board; Howard Barringer, President; Irving W. Hadsell, Chauncey L. Williams: Executive Vice Presidents; Howard M. Thompson, Vice President and Treasurer; Julius T. Little, Robert F. Marshall, T. Oliver Morgan, O. O. Paulsell, H. Judd Payne, George Cline Smith: Vice Presidents; Carl S. Bennett, Clinton C. Bennett, Ralph M. Hairston, Roy J. Hard, Richard H. Ray, John M. Williams: Regional Vice Presidents; Edwin H. Freed, Assistant Vice President and Comptroller; Walter F. DeSaix, Clifford G. Dunnells, Jr., Clyde Shute, Marc Wayne: Assistant Vice Presidents; Sanford D. Stockton, Jr., Secretary; William C. Breed, Jr., George W. Morgan, Jr.: Assistant Secretaries; Irving B. Satin, Assistant Treasurer.

## OTHER F. W. DODGE SERVICES

Dodge Reports — Dodge Statistical Research Services — Sweet's Catalog Services — Dodge Books — Dodge Mailing Service — Chicago Construction News — Daily Pacific Builder — Denver Daily Journal — Real Estate Record & Builders' Guide.

Members of Audit Bureau of Circulations and Associated Business Publications. Architectural Record is indexed in Art Index, Industrial Arts Index and Engineering Index.

Every effort will be made to return material submitted for possible publication (if accompanied by stamped, addressed envelope), but the editors and the corporation will not be responsible for loss or damage.

Subscription prices: Published monthly except May 1956 when semi-monthly. U. S., U. S. Possessions and Canada: \$5.50 per year; other Western Hemisphere countries, Philippines and Spain, to those who by title are architects and engineers, \$6.50 per year. Single copy price except Mid-May 1956 issue \$2.00; Mid-May 1956 issue \$2.95. Beyond Western Hemisphere, excluding Philippines and Spain, to those who by title are architects and engineers, \$6.50 per year for 12 monthly issues not including Mid-May 1956 issue. Subscriptions from all others outside U. S., U. S. Possessions and Canada for 12 monthly issues, not including Mid-May issue, \$20 per year. Change of address: subscribers are requested to furnish both old and new addresses, sending if possible stencil impression from magazine wrapper; allow four weeks for change.

ARCHITECTURAL RECORD (Vol. 119, No. 6, Mid-May 1956) is published monthly, except May 1956 when semi-monthly, by F. W. Dodge Corporation, 10 Ferry Street, Concord, N. H. Editorial and executive offices: 119 West 40th Street, New York 18, New York. \$5.50 per year in U. S., U. S. Possessions and Canada. Second-class mail privileges authorized at Concord, N. H.



# CANTILEVERS CREATE MULTI-LEVEL INTEREST

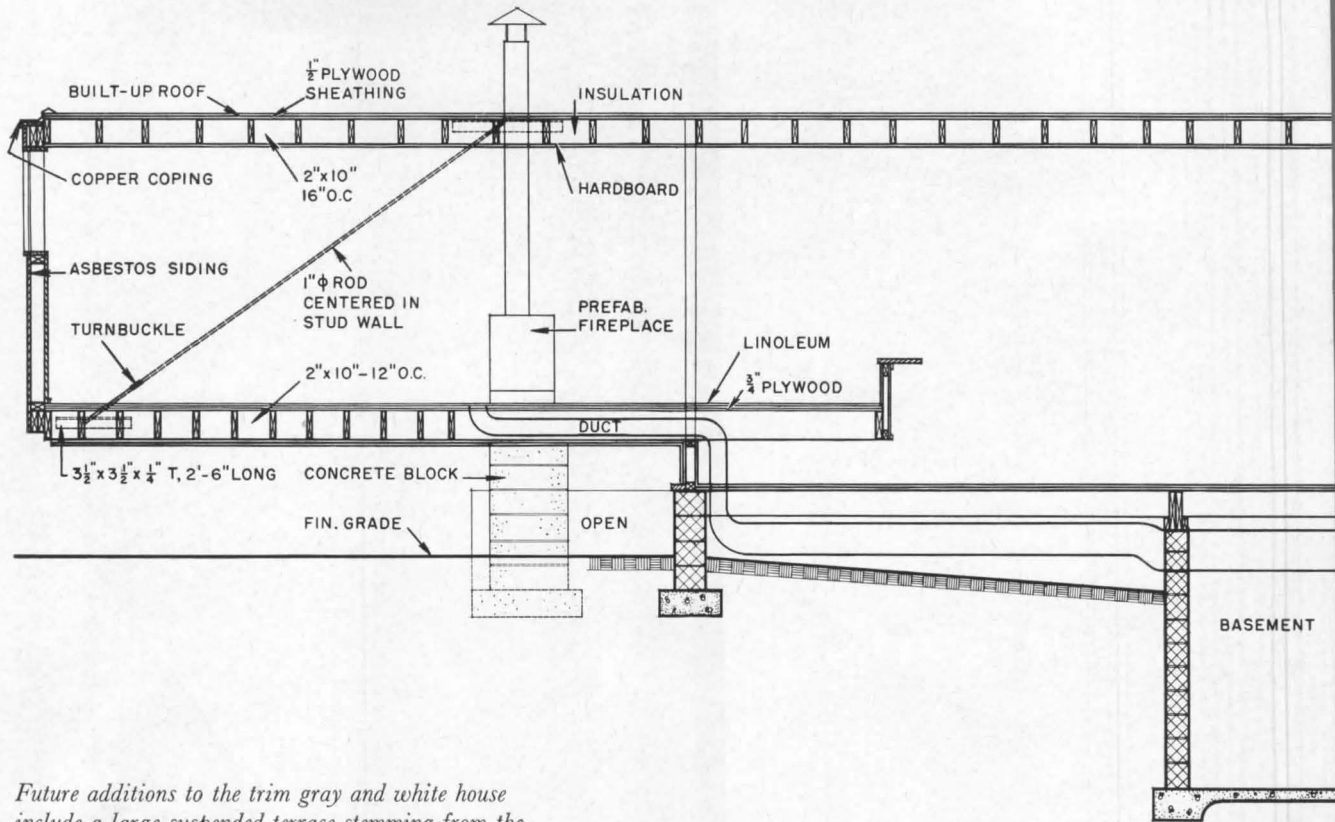

*Future additions to the trim gray and white house include a large suspended terrace stemming from the open doors in photo at right, development of motorcourt*





FRANK LOTZ MILLER



CANTILEVERS, OFTEN USED for short overhangs and balconies in houses, here become a dominant design factor — extending the house spread-eagle fashion over the gently sloping site. The dramatic, economical structure was designed by architect Paul Rudolph for Mr. and Mrs. Frank Applebee in Auburn, Alabama. Lamar Brown was Supervising Architect. Harold Swindall was Contractor.

The house rests on a small concrete block basement. Fourteen-foot cantilevers at each end are accompanied by stressed walls — steel reinforcement runs diagonally from top of supporting beam to floor, with turnbuckles for adjustment. Varying floor levels, created by the cantilevers, are used to form different kinds of interior spaces — balconies, high-ceilinged living area, snug bedrooms. To offset the warm climate, there are suspended sunshades, reflective insulation, and walls of flush panel doors. Mosquito net inside doors serves as curtains and screening.

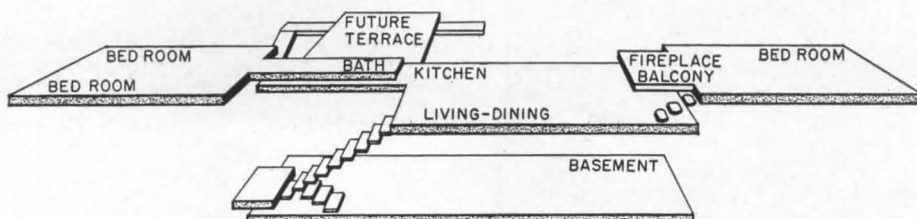

The many levels, created by the cantilevers is diagrammed at left. There is a second bath by master bedroom. Above: fireplace balcony



ANSHEN AND ALLEN, ARCHITECTS 203 461 Bush St. San Francisco, Cal.		Robert S. Anshen, A.I.A.		Richard J. Neutra, F.A.I.A.	126 RICHARD J. NEUTRA, ARCHITECT 2300 Silverlake Blvd. Los Angeles 39, Cal.
		William S. Allen, Jr., A.I.A.		Rufus Nims	116 NIMS AND BROWNE, ARCHITECTS 2982 Coral Way Miami, Fla.
WILLIAM SUTHERLAND BECKETT, ARCHITECT 208 9026 Melrose Ave. Los Angeles 46, Cal.		William S. Beckett, A.I.A.		Robert B. Browne	
BOLTON AND BARNSTONE, ARCHITECTS 134 811 Lovett Houston 6, Tex.		Preston M. Bolton, A.I.A.		Eliot F. Noyes, A.I.A.	204 ELIOT F. NOYES AND ASSOCIATES 85 Main St. New Canaan, Conn.
		Howard Barnstone, A.I.A.		John Pekruhn, A.I.A.	188 JOHN PEKRUHN, ARCHITECT 4915 Forbes St. Pittsburgh 13, Pa.
MARCEL BREUER, ARCHITECT 148 113 E. 37th St. New York 16, N. Y.		Marcel Breuer, A.I.A.		Paul Rudolph	175 PAUL RUDOLPH, ARCHITECT 200 26 Church St. Cambridge, Mass.
JACQUES C. BROWNSON, ARCHITECT 206 44 1/2 Downer Pl. Aurora, Ill.		Jacques C. Brownson		Paul Schweikher	121 SCHWEIKHER AND ELTING Paul Schweikher 202 Prospect New Haven, Conn.
TRUETT H. COSTON, ARCHITECT 210 323 E. Madison Oklahoma City, Okla.		Truett H. Coston, A.I.A.		Winston Elting, A.I.A.	Winston Elting ELTING AND BENNETT, ARCHITECTS 80 E. Jackson Blvd. Chicago, Ill.
CURTIS AND DAVIS, ARCHITECTS 184 338 Baronne St. New Orleans, La.		Nathaniel C. Curtis, A.I.A.		Whitney R. Smith, A.I.A.	180 SMITH AND WILLIAMS, ARCHITECTS 4211 Glenwood Ave. Los Angeles 65, Cal.
		Arthur Q. Davis, A.I.A.		Wayne R. Williams, A.I.A.	
CECIL D. ELLIOTT, ARCHITECT 166 North Carolina State College Raleigh, N. C.		Cecil D. Elliott, A.I.A.		Raphael S. Soriano, A.I.A.	202 RAPHAEL S. SORIANO, ARCHITECT P.O. Box 728 Tiburon, Cal.
ULRICH FRANZEN, ARCHITECT 86 162 E. 93rd St. New York, N. Y.		Ulrich Franzen		A. James Speyer	157 A. JAMES SPEYER 31 Elm St. Chicago, Ill.
CHARLES M. GOODMAN ASSOCIATES 130 814 18th St. Washington 6, D. C.		Charles M. Goodman, A.I.A.		Paul Thiry, F.A.I.A.	162 PAUL THIRY, ARCHITECT 800 Columbia St. Seattle 4, Wash.
E. H. & M. K. HUNTER, ARCHITECTS 112 Musgrove Bldg. Hanover, N. H.		E. Hayes Hunter, Jr. A.I.A.		Samuel G. Wiener, F.A.I.A.	SAMUEL G. WIENER and 170 WILLIAM B. WIENER & ASSOCIATES Commercial National Bank Bldg. Shreveport, La.
		Margaret King Hunter		Wm. B. Wiener, A.I.A.	
JOHN MACL. JOHANSEN, ARCHITECT 108 70 Elm St. New Canaan, Conn.		John MacL. Johansen		P. Murff O'Neal, Jr.	
ONES AND EMMONS, ARCHITECTS 152 12248 Santa Monica Blvd. Los Angeles 25, Cal.		A. Quincy Jones, A.I.A.		Jesse O. Morgan, Jr., A.I.A.	
		Frederick E. Emmons, A.I.A.		William W. Wurster, F.A.I.A.	144 WURSTER, BERNARDI AND EMMONS 202 Green St. San Francisco 11, Cal.
KRAMER AND KRAMER, ARCHITECTS 139 33 W. 42nd St. New York 36, N. Y.		Edwin Kramer, A.I.A.		Theodore C. Bernardi, A.I.A.	
		Allen Kramer, A.I.A.		Donn Emmons, A.I.A.	