



© Ezra Stoller/Esto

101 EAST 63RD STREET



ARCHITECTS:
steve e. blatzarchitect
 one union square West, 501
 new york, ny 10003
 t: 212.647.1399
 f: 212.929.6665
 sba@blatzarc.com

DESIGNERS:
**STUDIO
 SOFIELD**

GENERAL CONTRACTOR:
SILVERLINING INTERIORS, INC.
 2091 Broadway, 3rd Floor
 New York, NY 10023
 t: 212 496-7800 x271

MEP:
BOB DIVILIO PE, LEED AP
 Certified Passive House Designer
 RJD ENGINEERING, LLC
 690 Franklin Avenue, Suite 4
 Nutley, NJ 07110
 973.661.5185

EXPEDITOR:
AGOUTI CONSTRUCTION
 225 Broadway, #616
 New York, NY 10007
 t: 212.941.8514

**PRIVATE
 RESIDENCE**
 101 EAST 63rd STREET
 NEW YORK, NY 10065

PROJECT:

DATE:	DESCRIPTION:	BY:
01/31/2023	DOB SET	SBA

All rights reserved. No part of these drawings or specifications may be copied, reproduced or used in connection with any work other than the specific project, for which they have been prepared, without prior written authorization from Steve E. Blatz Architect PLLC.

TITLE:
**ENTRY DOOR
 RELOCATION**

SEAL & SIGNATURE:	DATE: 01/31/2023
	PROJECT NO.: 22003
	ISSUE: DOB SET
	DRAWN / EDITED BY: PC
	SHEET NUMBER: PAGE 1
	DOB NOW NUMBER:



ARCHITECTS:
steve e. blatzarchitect
 one union square West, 501
 new york, ny 10003
 t: 212.647.1399
 f: 212.929.6665
 sba@blatzarc.com

DESIGNERS:
**STUDIO
 SOFIELD**

GENERAL CONTRACTOR:
SILVERLINING INTERIORS, INC.
 2091 Broadway, 3rd Floor
 New York, NY 10023
 t: 212 496-7800 x271

MEP:
BOB DIVILIO PE, LEED AP
 Certified Passive House Designer
 PJD ENGINEERING, LLC
 590 Franklin Avenue, Suite 4
 Nutley, NJ 07110
 973.661.5185

EXPEDITOR:
AGOUTI CONSTRUCTION
 225 Broadway, #616
 New York, NY 10007
 t: 212.941.8514

**PRIVATE
 RESIDENCE**
 101 EAST 63rd STREET
 NEW YORK, NY 10065

PROJECT:

DATE:	DESCRIPTION:	BY:
01/31/2023	DOB SET	SBA

All rights reserved. No part of these drawings or specifications may be copied, reproduced or used in connection with any work other than the specific project, for which they have been prepared, without prior written authorization from Steve E. Blatz Architect PLLC.

TITLE:
**ENTRY DOOR
 RELOCATION**

SEAL & SIGNATURE:	DATE: 01/31/2023
	PROJECT NO: 22003
	ISSUE: DOB SET
	DRAWN / EDITED BY: PC
	SHEET NUMBER: PAGE 2
	DOB NOW NUMBER:

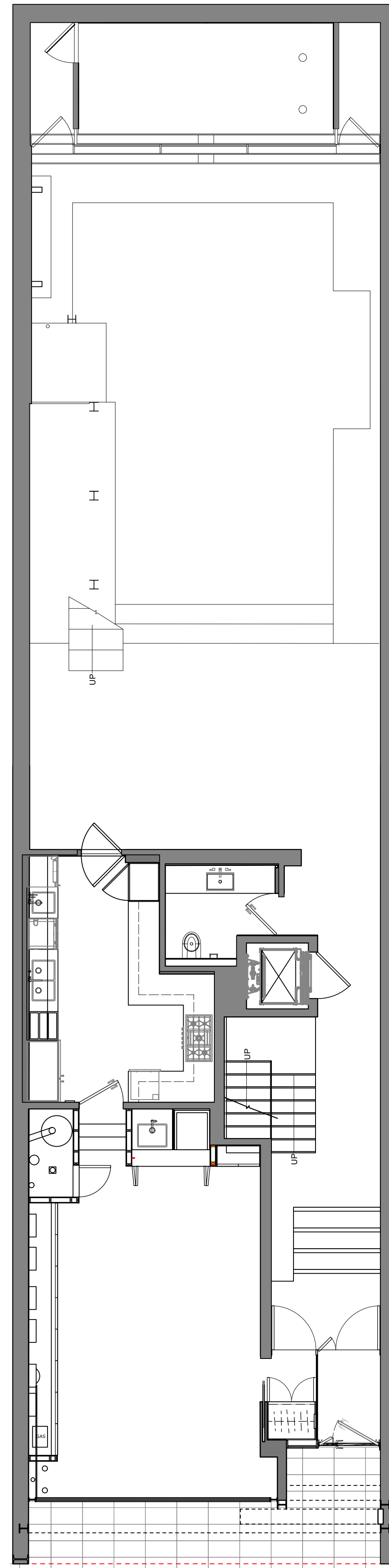

1 EXISTING PLAN
Scale: 3/16" = 1'-0"

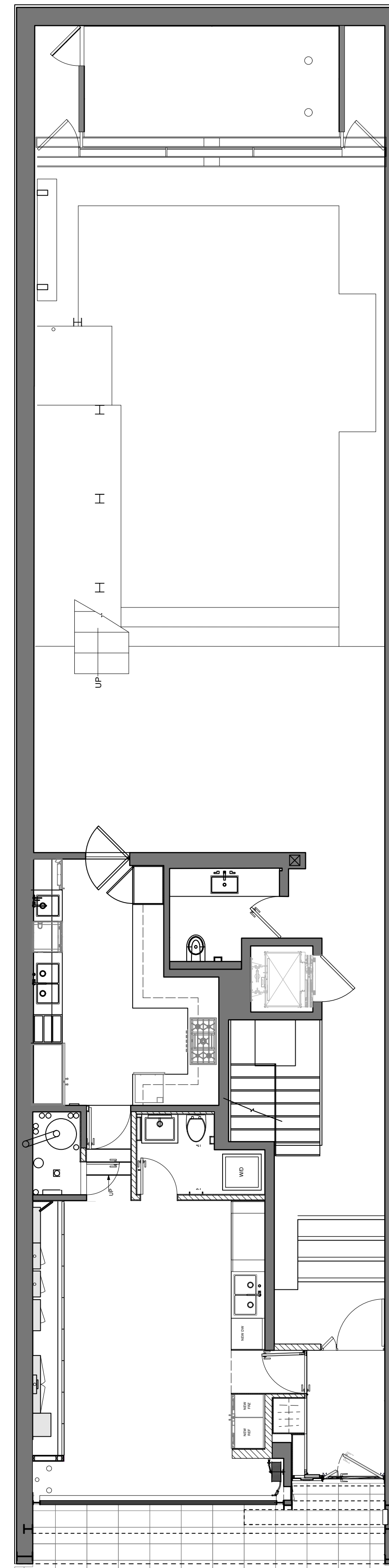

2 PROPOSED PLAN
Scale: 3/16" = 1'-0"

ARCHITECTS:
steve e. blatzarchitect
one union square West, 501
new york, ny 10003
t: 212.647.1399
f: 212.929.6665
sba@blatzarc.com

DESIGNERS:
**STUDIO
S O F I E L D**

GENERAL CONTRACTOR:
SILVERLINING INTERIORS, INC.

2091 Broadway, 3rd Floor
New York, NY 10023
t: 212 496-7800 x271

MEP:
BOB DIVILIO PE, LEED AP
Certified Passive House Designer
RJD ENGINEERING, LLC
590 Franklin Avenue, Suite 4
Nutley, NJ 07110
973.661.5185

EXPEDITOR:
AGOUTI CONSTRUCTION
225 Broadway, #616
New York, NY 10007
t: 212.941.8514

**PRIVATE
RESIDENCE**

101 EAST 63rd STREET
NEW YORK, NY 10065

PROJECT:

DATE:	DESCRIPTION:	BY:
01/31/2023	DOB SET	SBA

All rights reserved. No part of these drawings or specifications may be copied, reproduced or used in connection with any work other than the specific project, for which they have been prepared, without prior written authorization from Steve E. Blatz Architect PLLC.

TITLE:
**EXISTING & PROPOSED
PLANS**

SEAL & SIGNATURE:	DATE: 01/31/2023
	PROJECT NO: 22003
	ISSUE: DOB SET
	DRAWN / EDITED BY: PC
	SHEET NUMBER: PAGE 3
	DOB NOW NUMBER:



1 FRONT FACADE - PREVIOUSLY APPROVED ENTRY
Scale: Actual Size



2 FRONT FACADE - PROPOSED ENTRY DOOR
Scale: Actual Size

ARCHITECTS:
steve e. blatzarchitect
one union square West, 501
new york, ny 10003
t: 212.647.1399
f: 212.929.6665
sba@blatzarc.com

DESIGNERS:
**STUDIO
S O F I E L D**

GENERAL CONTRACTOR:
SILVERLINING INTERIORS, INC.
2091 Broadway, 3rd Floor
New York, NY 10023
t: 212 496-7800 x271

MEP:
BOB DIVILIO PE, LEED AP
Certified Passive House Designer
PJD ENGINEERING, LLC
690 Franklin Avenue, Suite 4
Nutley, NJ 07110
973.661.5185

EXPIEDITOR:
AGOUTI CONSTRUCTION
225 Broadway, #616
New York, NY 10007
t: 212.941.8514

**PRIVATE
RESIDENCE**
101 EAST 63rd STREET
NEW YORK, NY 10065

PROJECT:

DATE:	DESCRIPTION:	BY:
01/31/2023	DOB SET	SBA

All rights reserved. No part of these drawings or specifications may be copied, reproduced or used in connection with any work other than the specific project, for which they have been prepared, without prior written authorization from Steve E. Blatz Architect PLLC.

TITLE:
**ENTRY DOOR
RELOCATION**

SEAL & SIGNATURE:	DATE: 01/31/2023
	PROJECT NO: 22003
	ISSUE: DOB SET
	DRAWN / EDITED BY: PC
	SHEET NUMBER: PAGE 4
	DOB NOW NUMBER:



1 FRONT FACADE - PREVIOUSLY APPROVED ENTRY
 Scale: Actual Size

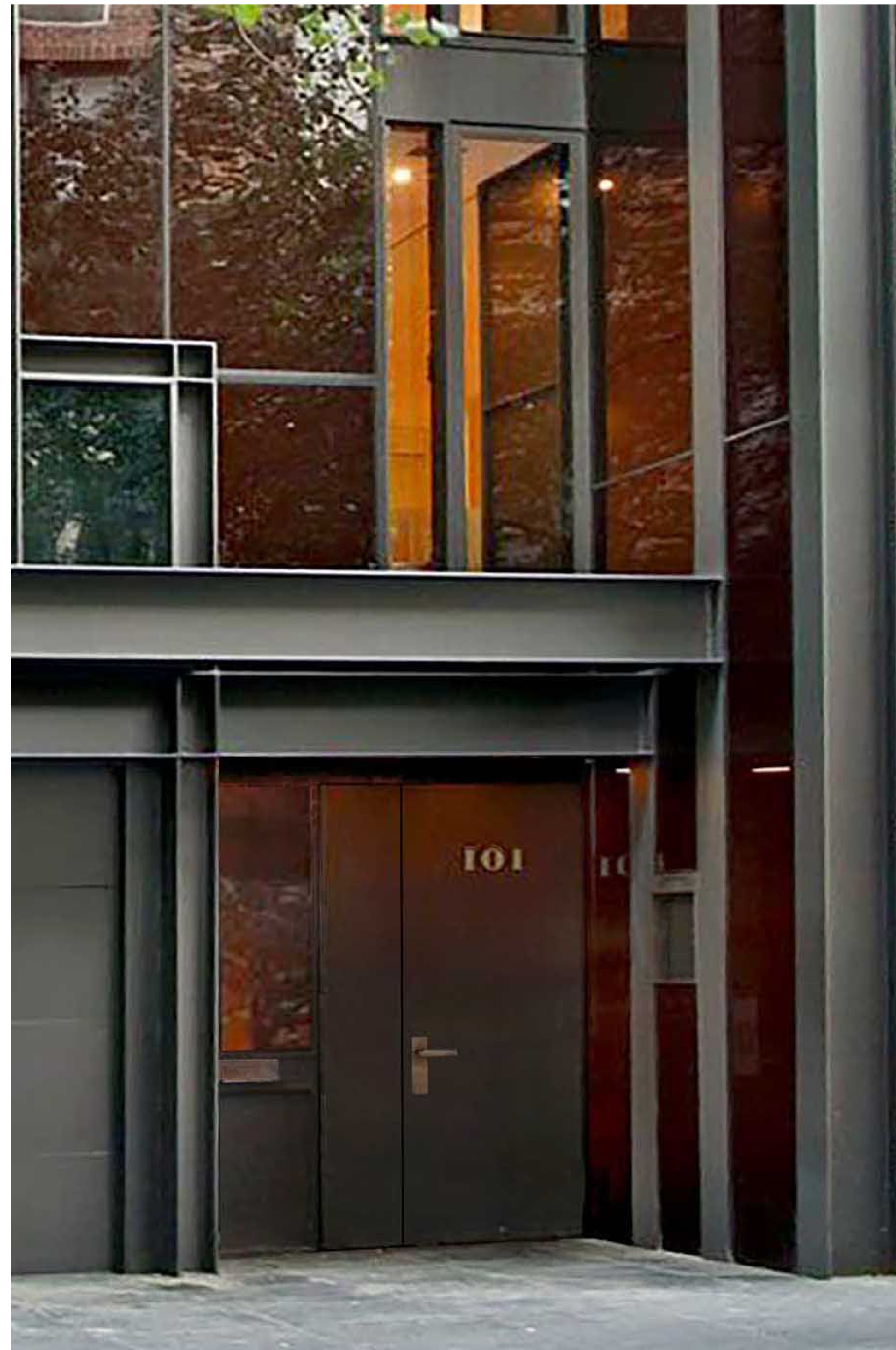

2 FRONT FACADE - PROPOSED ENTRY DOOR
 Scale: Actual Size

ARCHITECTS:
steve e. blatzarchitect
 one union square West, 501
 new york, ny 10003
 t: 212.647.1399
 f: 212.929.6665
 sba@blatzarc.com

DESIGNERS:
**STUDIO
 SOFIELD**

GENERAL CONTRACTOR:
SILVERLINING INTERIORS, INC.
 2091 Broadway, 3rd Floor
 New York, NY 10023
 t: 212 496-7800 x271

MEP:
BOB DIVILIO PE, LEED AP
 Certified Passive House Designer
 RJD ENGINEERING, LLC
 590 Franklin Avenue, Suite 4
 Nutley, NJ 07110
 973.661.5185

EXPEDITOR:
AGOUTI CONSTRUCTION
 225 Broadway, #616
 New York, NY 10007
 t: 212.941.8514

**PRIVATE
 RESIDENCE**
 101 EAST 63rd STREET
 NEW YORK, NY 10065

PROJECT:

DATE:	DESCRIPTION:	BY:
01/31/2023	DOB SET	SBA

All rights reserved. No part of these drawings or specifications may be copied, reproduced or used in connection with any work other than the specific project, for which they have been prepared, without prior written authorization from Steve E. Blatz Architect PLLC.

TITLE:
**ENTRY DOOR
 RELOCATION**

SEAL & SIGNATURE:	DATE: 01/31/2023
	PROJECT NO: 22003
	ISSUE: DOB SET
	DRAWN / EDITED BY: PC
	SHEET NUMBER: PAGE 5
	DOB NOW NUMBER:

ARCHITECTS:
steve e. blatzarchitect
 one union square West, 501
 new york, ny 10003
 t: 212.647.1399
 f: 212.929.6665
 sba@blatzarc.com

DESIGNERS:
**STUDIO
 SOFIELD**

GENERAL CONTRACTOR:
SILVERLINING INTERIORS, INC.
 2091 Broadway, 3rd Floor
 New York, NY 10023
 t: 212 496-7800 x271

MEP:
BOB DIVILIO PE, LEED AP
 Certified Passive House Designer
 RJD ENGINEERING, LLC
 590 Franklin Avenue, Suite 4
 Nutley, NJ 07110
 973.661.5185

EXPEDITOR:
AGOUTI CONSTRUCTION
 225 Broadway, #616
 New York, NY 10007
 t: 212.941.8514

**PRIVATE
 RESIDENCE**
 101 EAST 63rd STREET
 NEW YORK, NY 10065

PROJECT:

DATE:	DESCRIPTION:	BY:
01/31/2023	DOB SET	SBA

All rights reserved. No part of these drawings or specifications may be copied, reproduced or used in connection with any work other than the specific project, for which they have been prepared, without prior written authorization from Steve E. Blatz Architect PLLC.

TITLE:
**ENTRY FACADE
 ELEVATIONS**

SEAL & SIGNATURE:	DATE: 01/31/2023
	PROJECT NO.: 22003
	ISSUE: DOB SET
	DRAWN / EDITED BY: PC
	SHEET NUMBER: PAGE 6
	DOB NOW NUMBER:

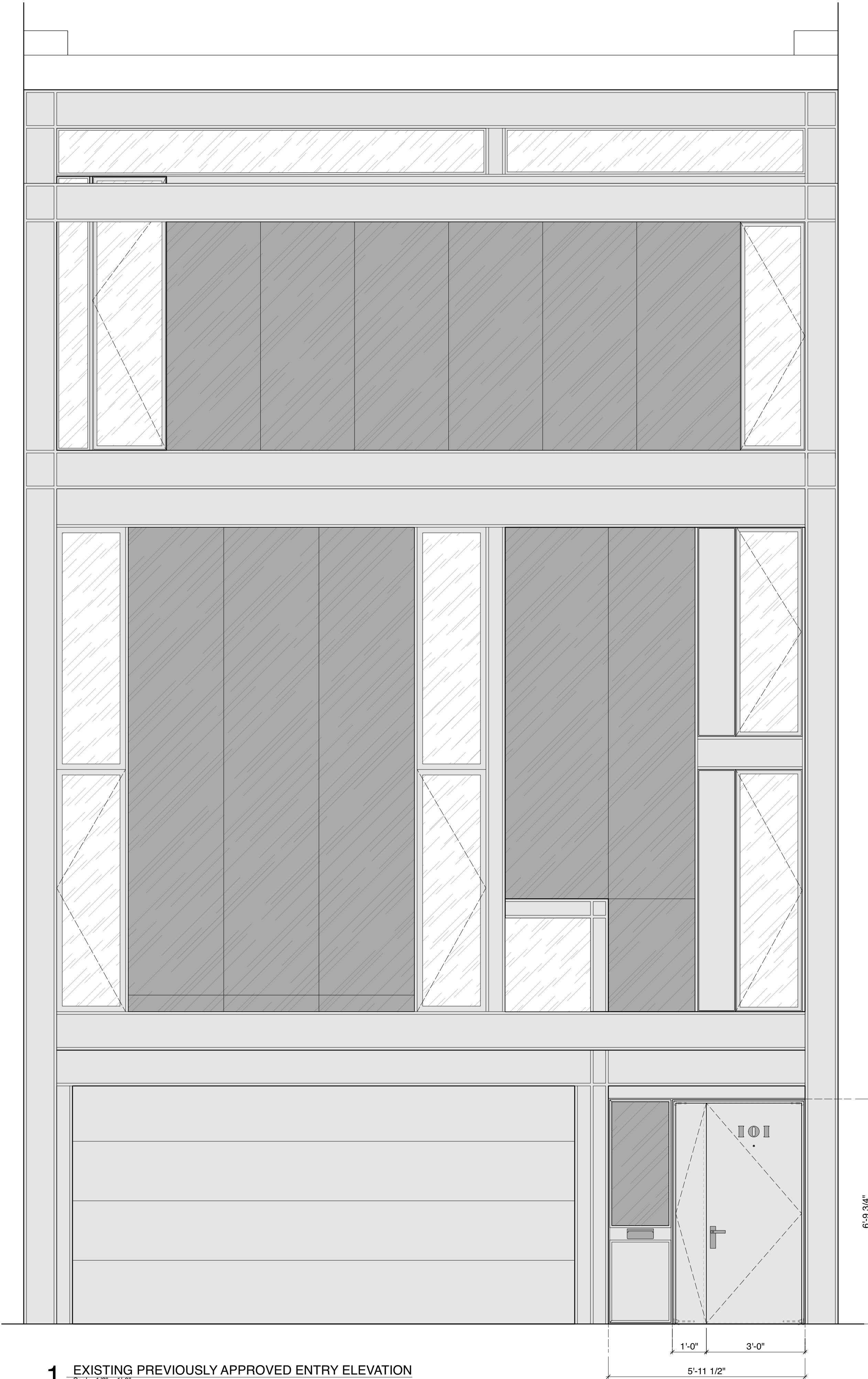

1 EXISTING PREVIOUSLY APPROVED ENTRY ELEVATION
 Scale: 1/2" = 1'-0"

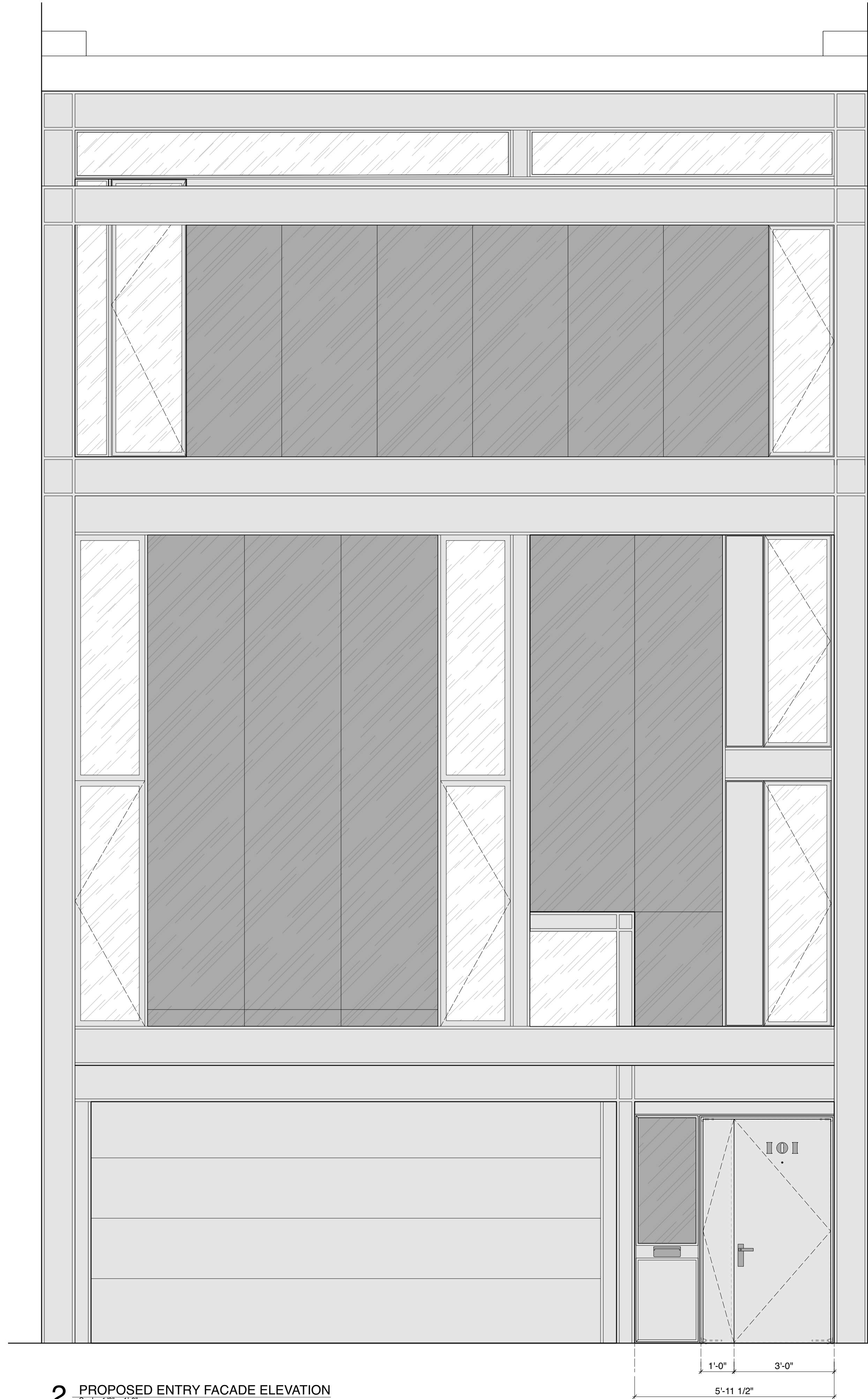

2 PROPOSED ENTRY FACADE ELEVATION
 Scale: 1/2" = 1'-0"

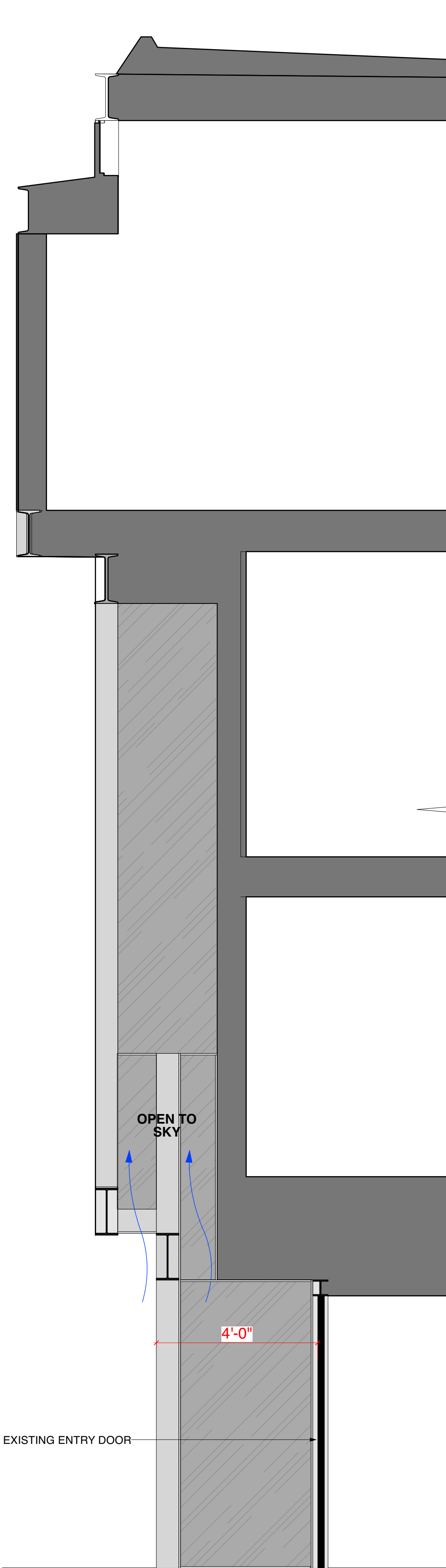

1 WEST SECTION -EXISTING ENTRY DOOR
Scale: 1/2" = 1'-0"

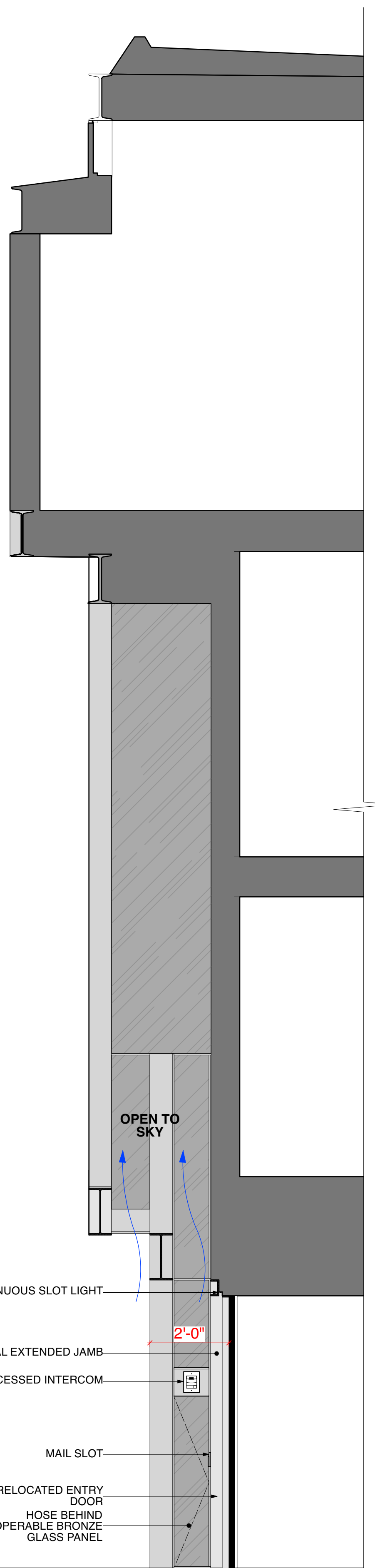

2 WEST SECTION - RELOCATED ENTRY DOOR
Scale: 1/2" = 1'-0"

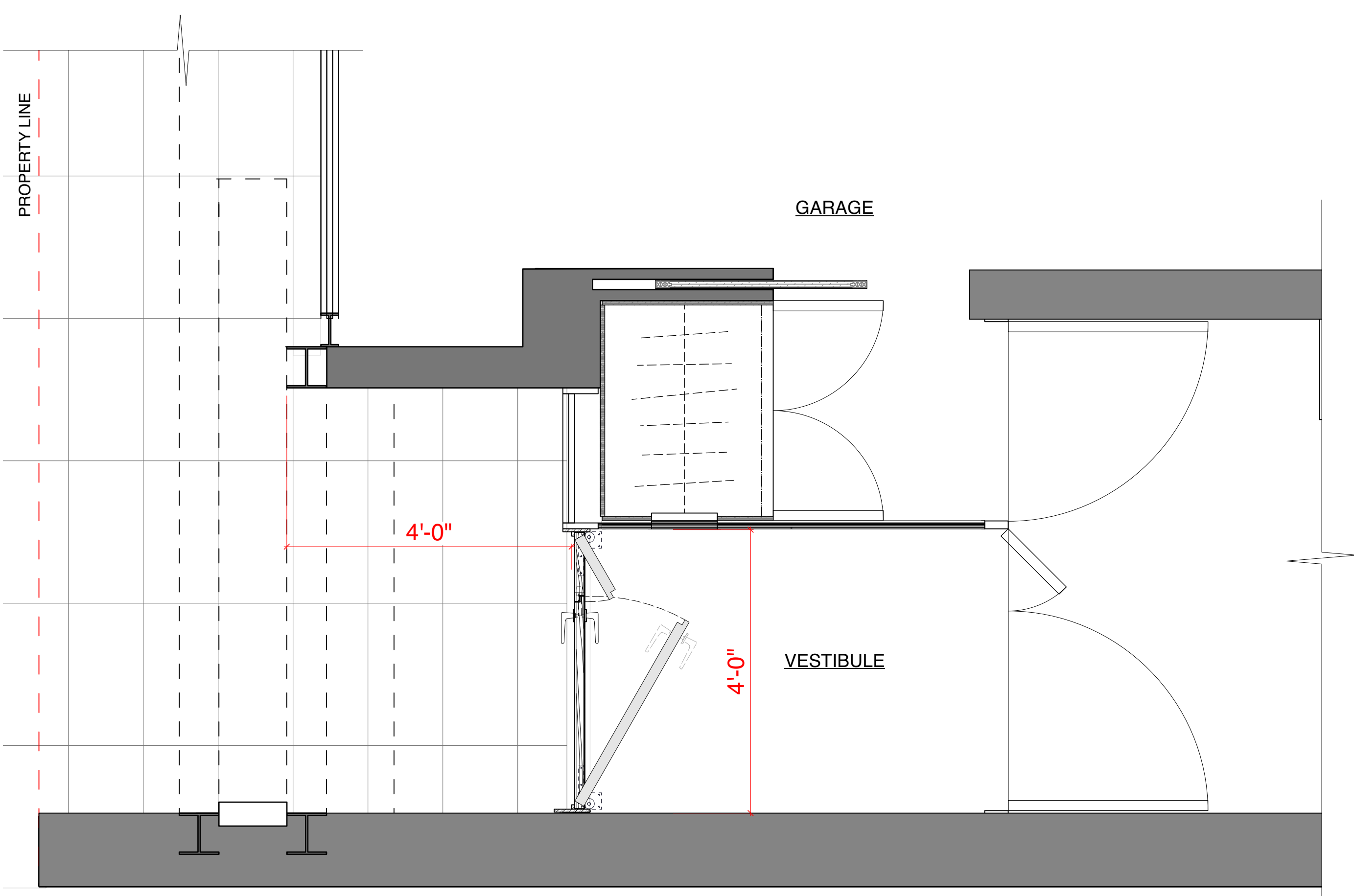

3 EXISTING PLAN
Scale: 3/4" = 1'-0"

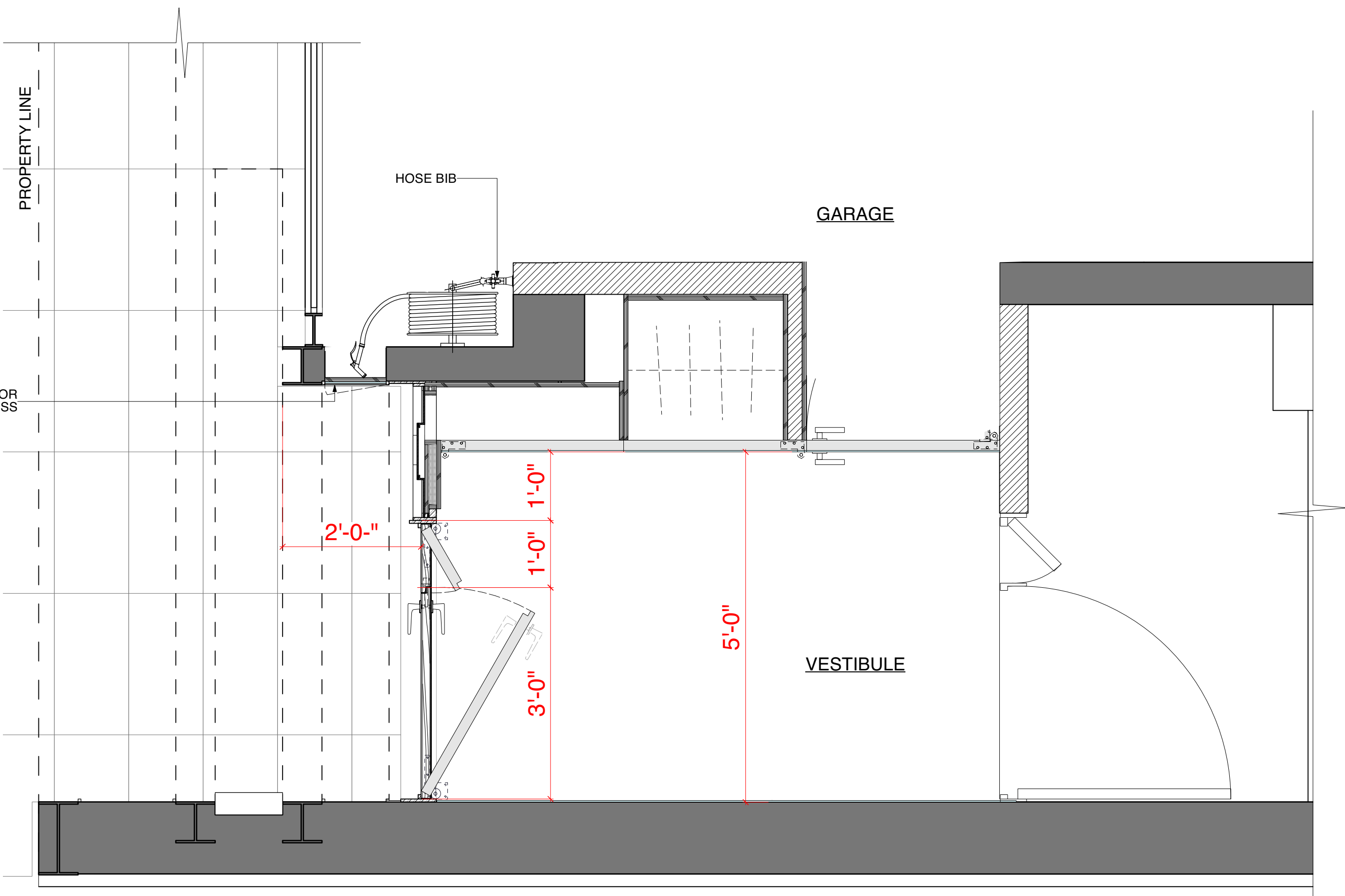

4 PROPOSED PLAN
Scale: 3/4" = 1'-0"

ARCHITECTS:
steve e. blatzarchitect
one union square West, 501
new york, ny 10003
t: 212.647.1399
f: 212.929.6665
sba@blatzarc.com

DESIGNERS:
**STUDIO
S O F I E L D**

GENERAL CONTRACTOR:
SILVERLINING INTERIORS, INC.
2091 Broadway, 3rd Floor
New York, NY 10023
t: 212 496-7800 x271

MEP:
BOB DIVILIO PE, LEED AP
Certified Passive House Designer
FJD ENGINEERING, LLC
690 Franklin Avenue, Suite 4
Nutley, NJ 07110
973.661.5185

EXPEDITOR:
AGOUTI CONSTRUCTION
225 Broadway, #616
New York, NY 10007
t: 212.941.8514

**PRIVATE
RESIDENCE**
101 EAST 63rd STREET
NEW YORK, NY 10065

PROJECT:

DATE:	DESCRIPTION:	BY:
01/31/2023	DOB SET	SBA

All rights reserved. No part of these drawings or specifications may be copied, reproduced or used in connection with any work other than the specific project, for which they have been prepared, without prior written authorization from Steve E. Blatz Architect PLLC.

TITLE:
**EXISTING & PROPOSED
PLANS**

SEAL & SIGNATURE:	DATE: 01/31/2023
	PROJECT NO: 22003
	ISSUE: DOB SET
	DRAWN / EDITED BY: PC
	SHEET NUMBER: PAGE 7
	DOB NOW NUMBER: